TEXAS
Health and Human Services

Exhibit H

Project Site Conditions Photobook

TEXAS
Health and Human Services

Site Electrical and Water Distribution Replacement

HHSC Project: 18-117-ELC
HHS0007812 El Paso State Supported Living Center

EMC ENGINEERS

Site Index

- 1. Overall Site Plan
- 2. East Loop
- 3. West Loop

Overall Site Plan

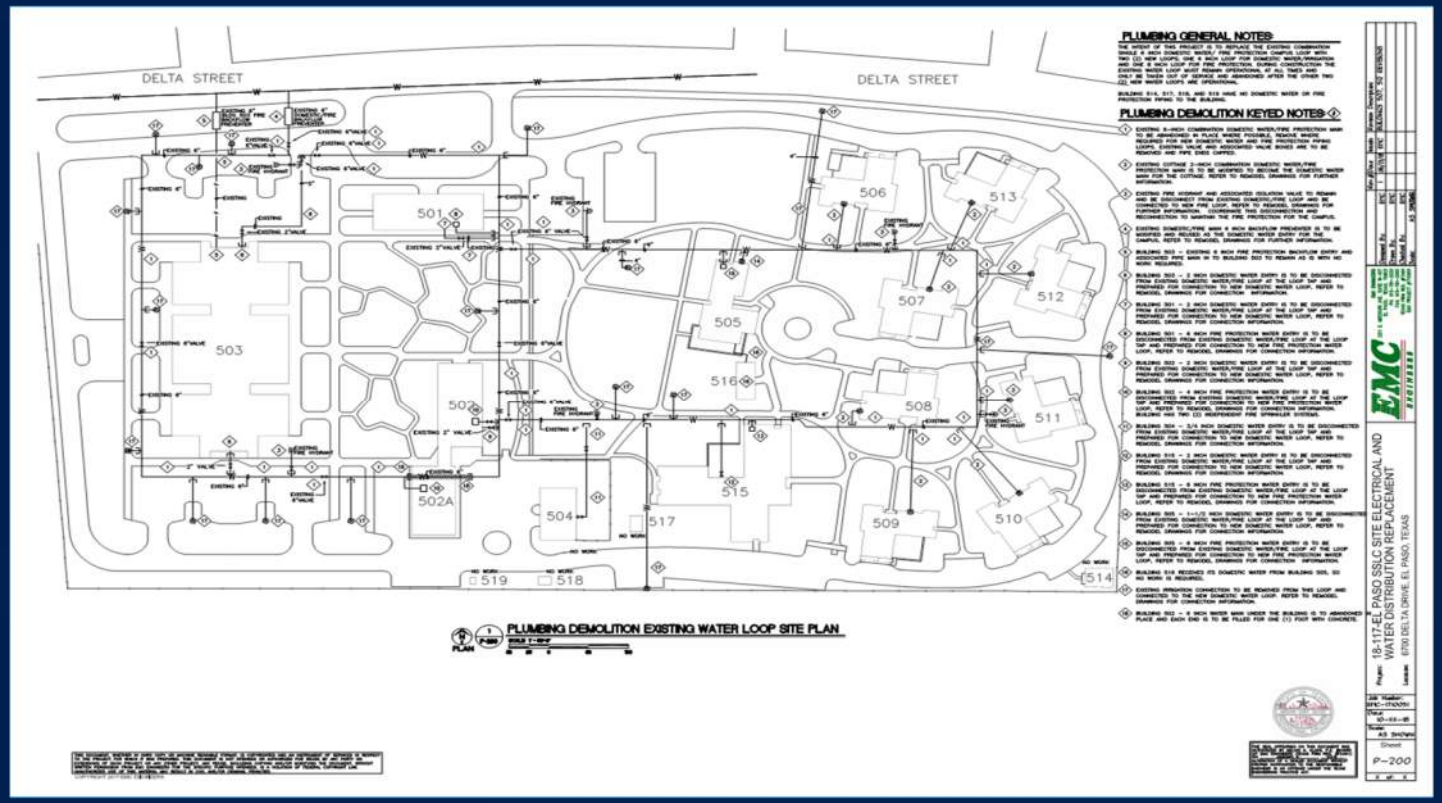

TEXAS Health and Human Services

EMC ENGINEERS

East Loop

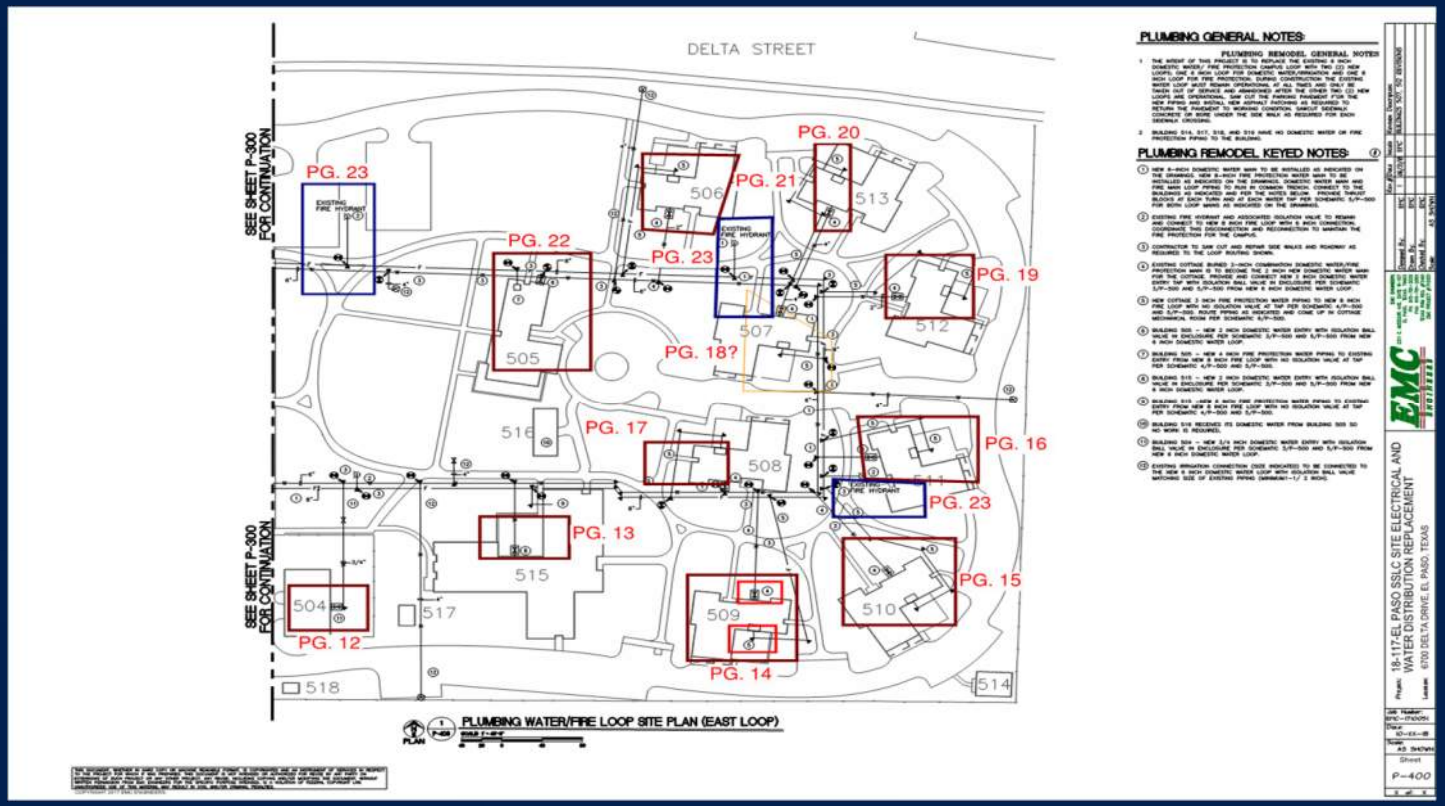

TEXAS Health and Human Services

EMC ENGINEERS

West Loop

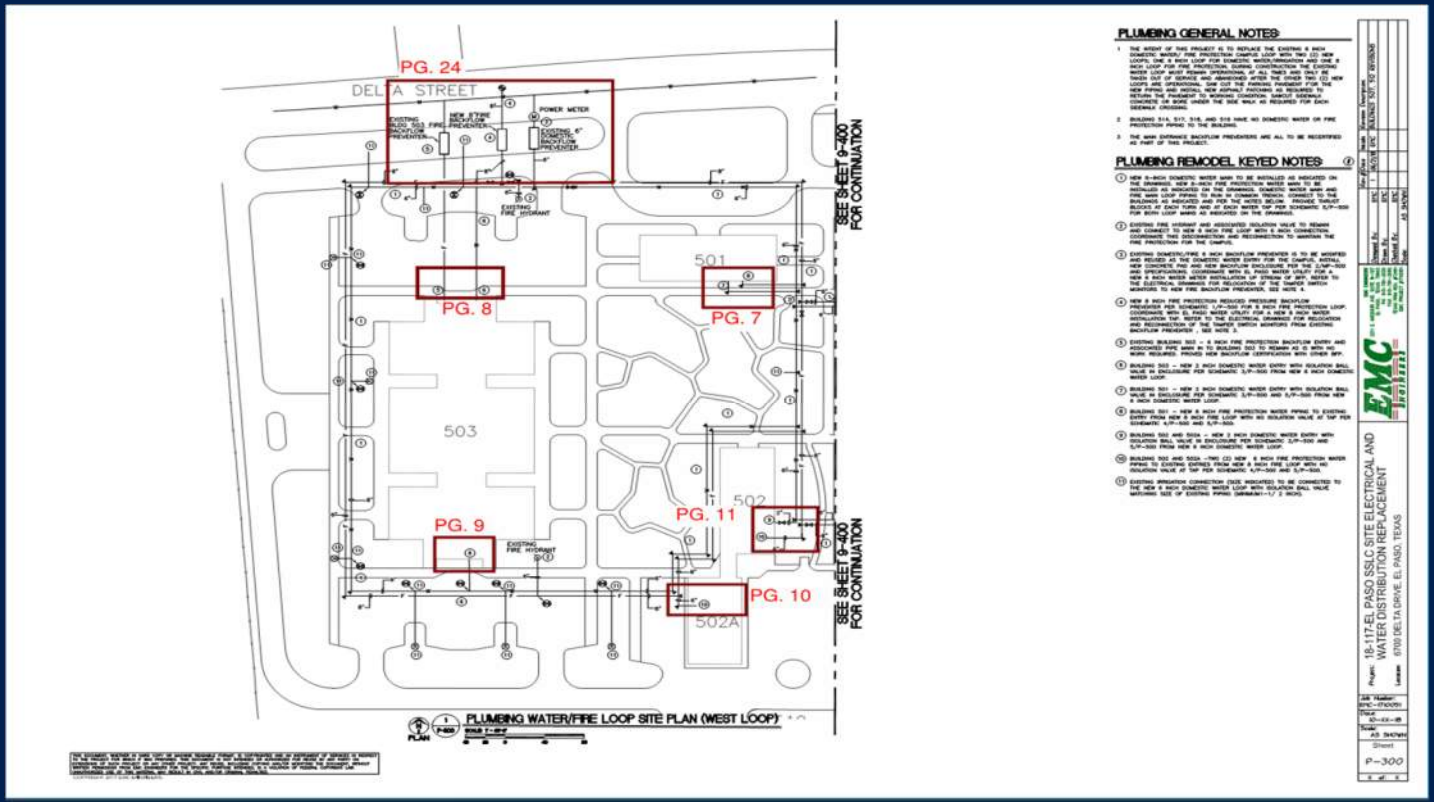
PG. 24
DELTA STREET
PG. 8
PG. 7
PG. 9
PG. 11
PG. 10
501
503
502
502A
SEE SHEET 9-400 FOR CONTINUATION
PLUMBING WATER/FIRE LOOP SITE PLAN (WEST LOOP)
PLUMBING GENERAL NOTES
PLUMBING REMODEL KEYED NOTES
19-117-EL PASO SSLC SITE ELECTRICAL AND WATER DISTRIBUTION REPLACEMENT
P-300

Photos Index- Fire and Water

1. Page 7-Building 501-Fire and Water Entry
2. Page 8-Building 503-Fire and Water Entry-North
3. Page 9-Building 503-Fire and Water Entry-South
4. Page 10-Building 502A-Fire and Water Entry
5. Page 11-Building 502-Fire and Water Entry
6. Page 12-Building 504-Fire and Water Entry
7. *Page 13-Building 515-Fire and Water Entry
8. Page 14-Building 509-Fire and Water Entry
9. Page 15-Building 510-Fire and Water Entry
10. Page 16-Building 511-Fire and Water Entry
11. Page 17-Building 508-Fire and Water Entry
12. Page 18-Building 507-Fire and Water Entry
13. Page 19-Building 512-Fire and Water Entry
14. Page 20-Building 513-Fire and Water Entry
15. Page 21-Building 506-Fire and Water Entry
16. Page 22-Building 505-Fire and Water Entry
17. Page 23-Fire Hydrants
18. Page 24-Site Main Water Entry

TEXAS Health and Human Services

EMC ENGINEERS

Page 7-Building 501-Fire and Water Entry

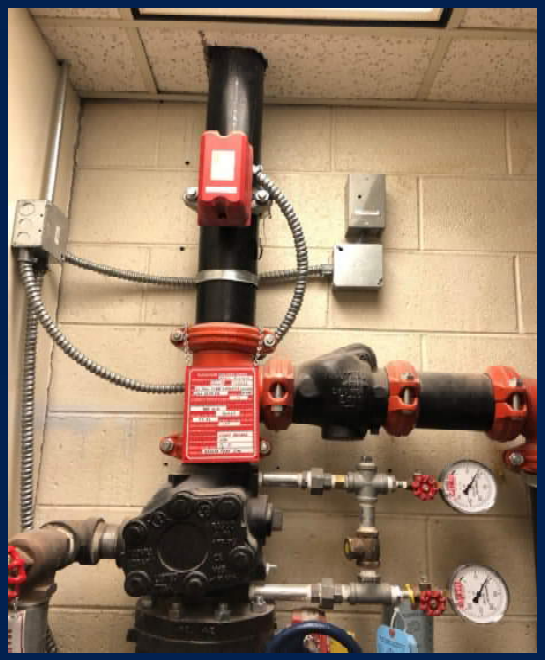

TEXAS
Health and Human Services

EMC
ENGINEERS

Page 8-Building 503-Fire and Water Entry-North

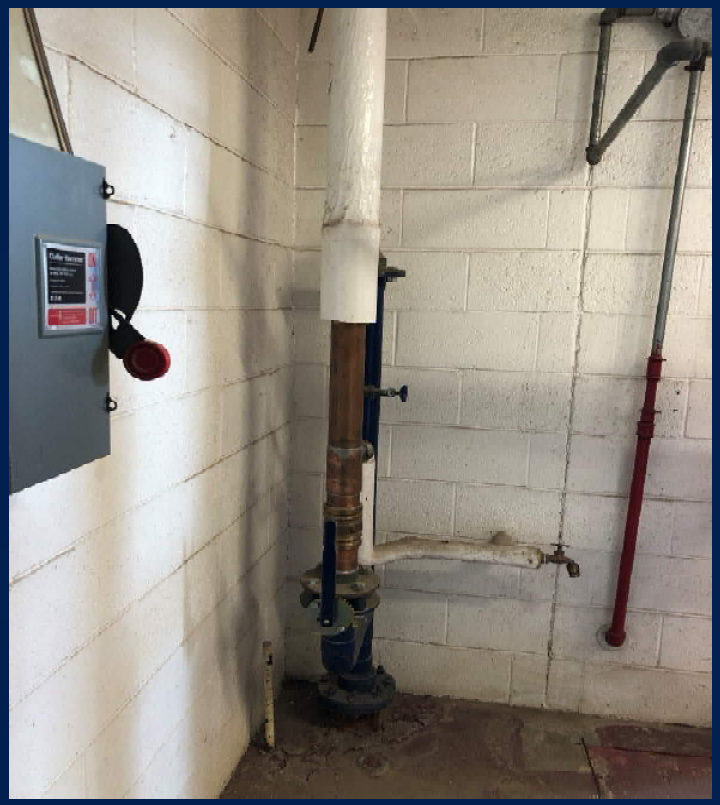

TEXAS
Health and Human Services

EMC
ENGINEERS

Page 9-Building 503-Fire and Water Entry-South

TEXAS
Health and Human Services

EMC
ENGINEERS

Page 10-Building 502A-Fire and Water Entry

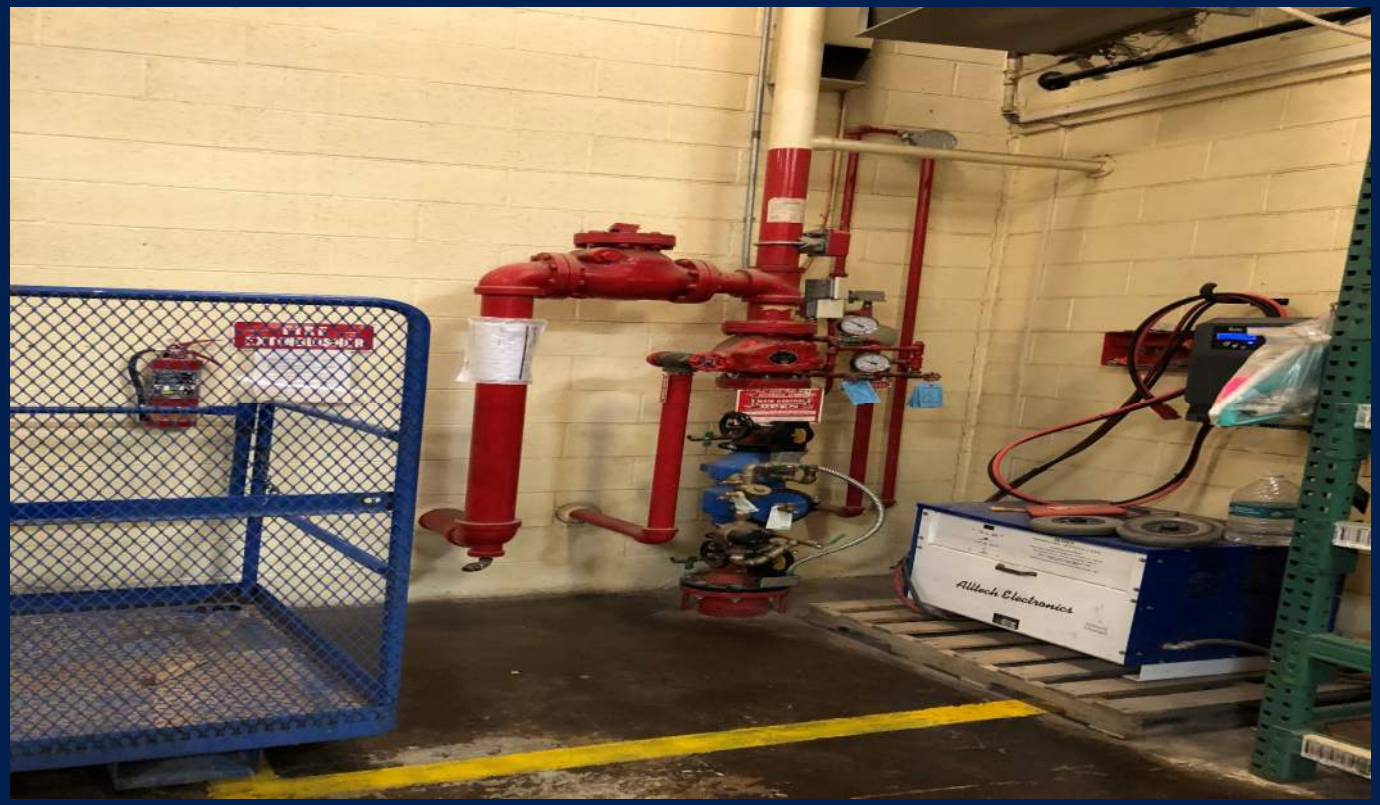

TEXAS
Health and Human
Services

EMC
ENGINEERS

Page 11-Building 502-Fire and Water Entry

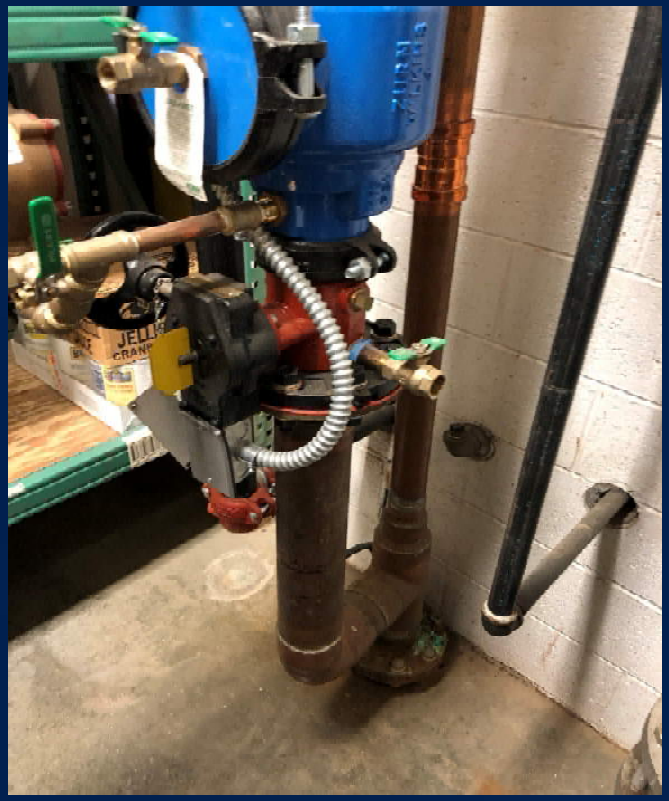

TEXAS
Health and Human Services

EMC
ENGINEERS

Page 12-Building 504-Fire and Water Entry

TEXAS
Health and Human Services

EMC
ENGINEERS

Page 13-Building 515-Fire and Water Entry

TEXAS
Health and Human Services

EMC
ENGINEERS

Page 14-Building 509-Fire and Water Entry

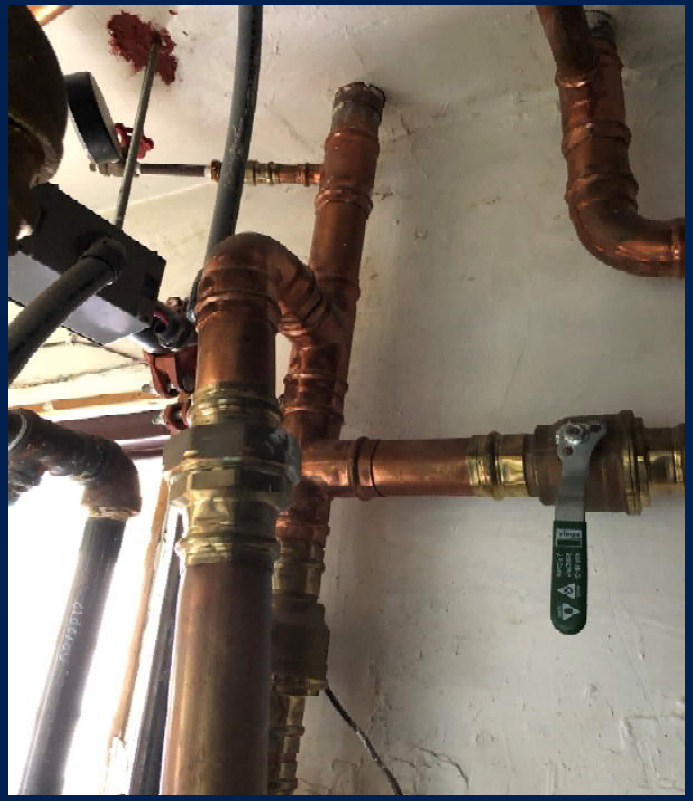

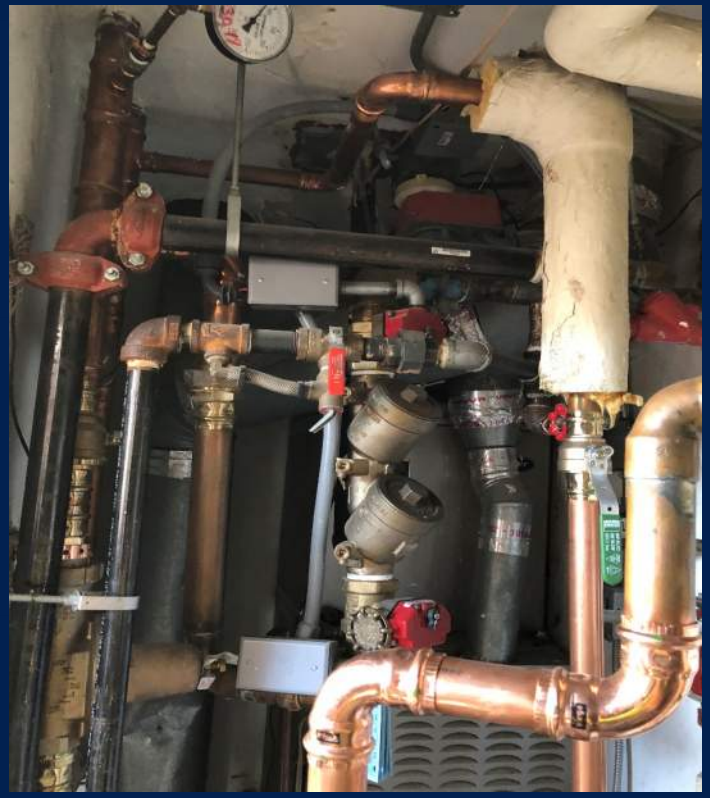

TEXAS
Health and Human Services

EMC
ENGINEERS

Page 15-Building 510-Fire and Water Entry

TEXAS Health and Human Services

EMC ENGINEERS

Page 16-Building 511-Fire and Water Entry

TEXAS
Health and Human
Services

EMC
ENGINEERS

Page 17-Building 508-Fire and Water Entry

TEXAS
Health and Human
Services

EMC
ENGINEERS

Page 18-Building 507-Fire and Water Entry

TEXAS
Health and Human Services

EMC
ENGINEERS

Page 19-Building 512-Fire and Water Entry

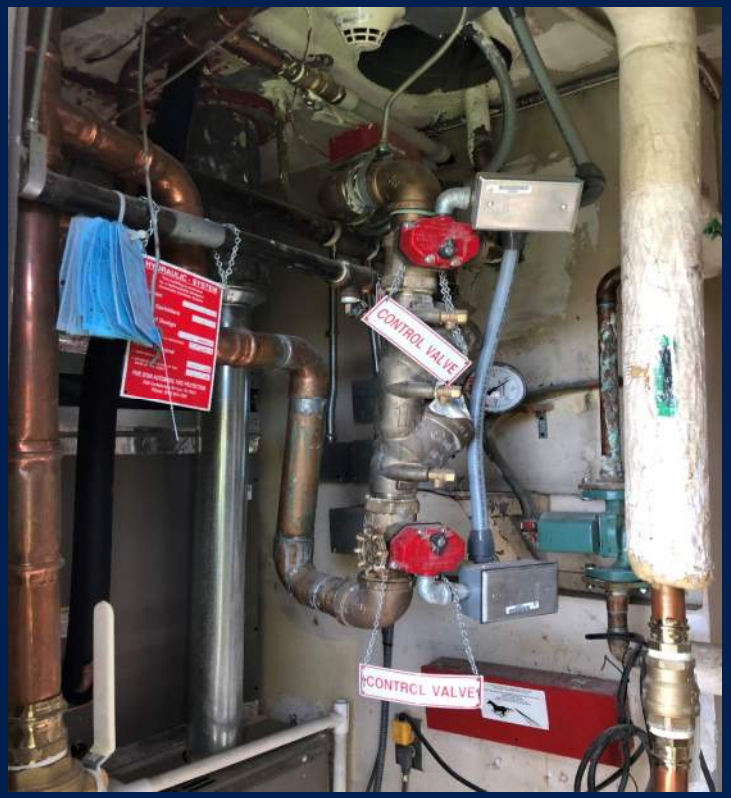

TEXAS
Health and Human Services

EMC
ENGINEERS

Page 20-Building 513-Fire and Water Entry

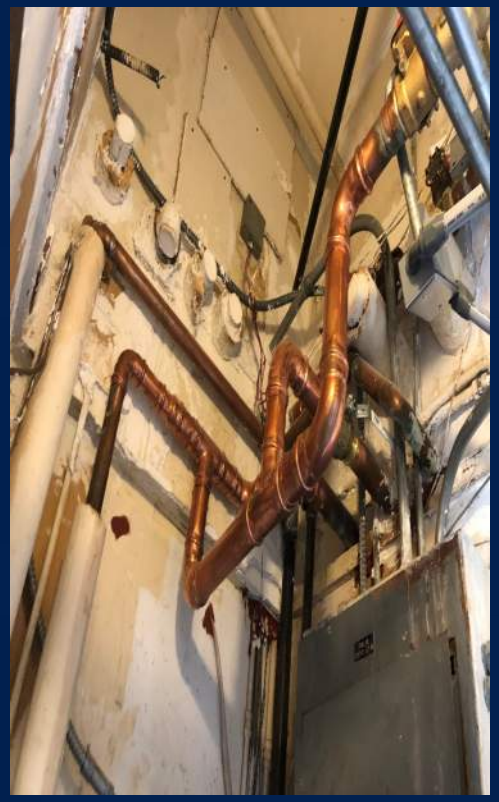

TEXAS
Health and Human Services

EMC
ENGINEERS

Page 21-Building 506-Fire and Water Entry

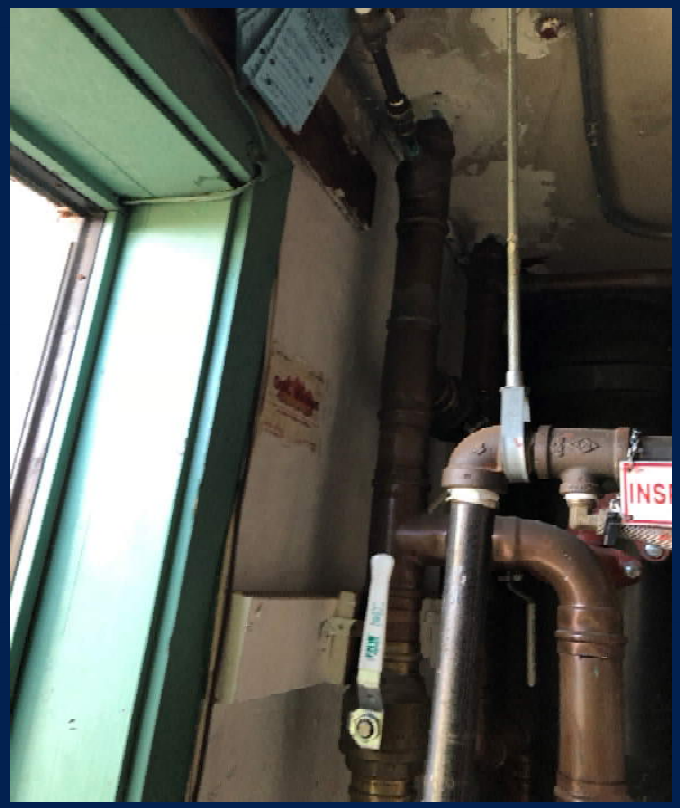

TEXAS Health and Human Services

EMC ENGINEERS

Page 22-Building 505-Fire and Water Entry

TEXAS
Health and Human
Services

EMC
ENGINEERS

Page 23- Fire Hydrants

TEXAS
Health and Human Services

EMC
ENGINEERS

Page 24- Site Main Water Entry

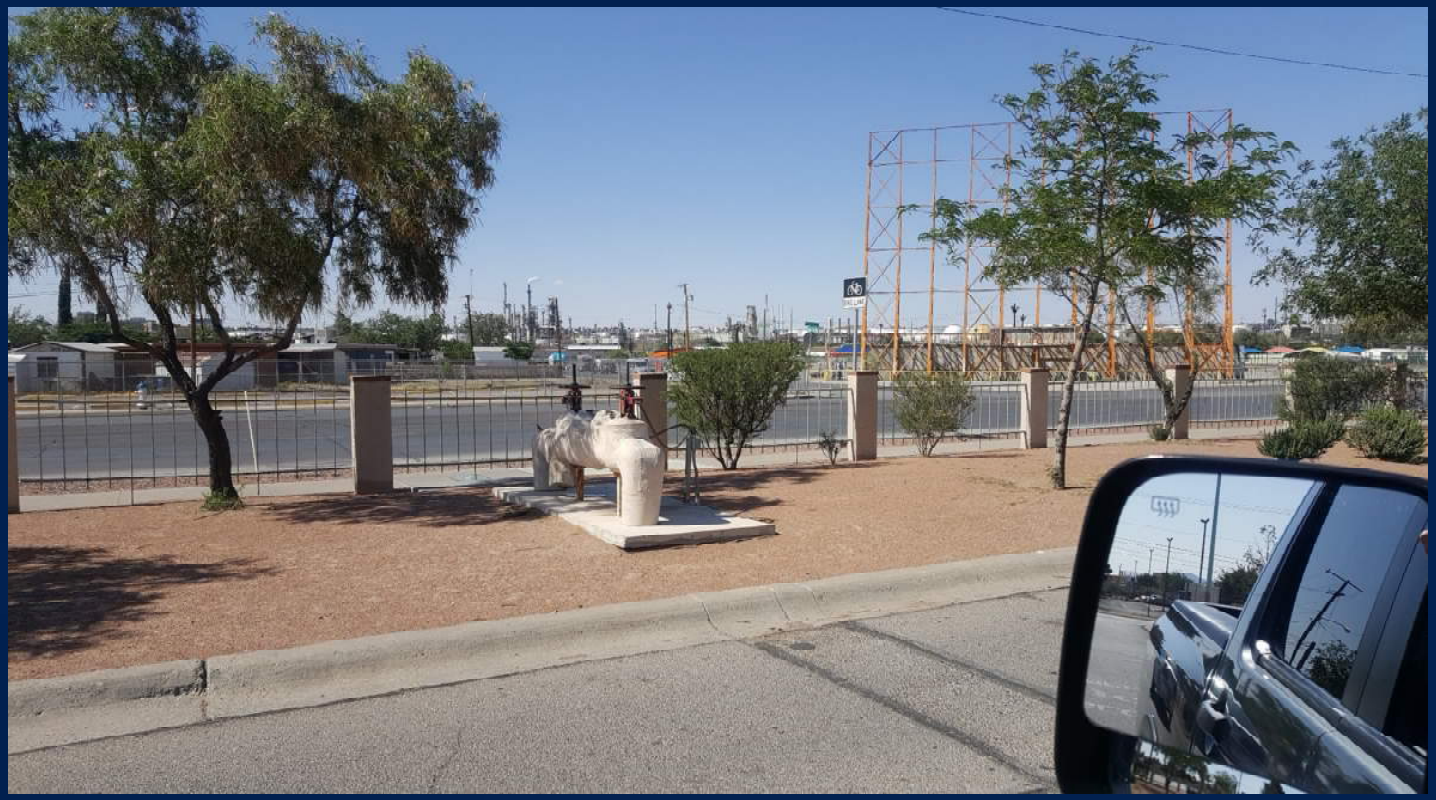

TEXAS
Health and Human Services

EMC
ENGINEERS

Overall Electrical Site Plan

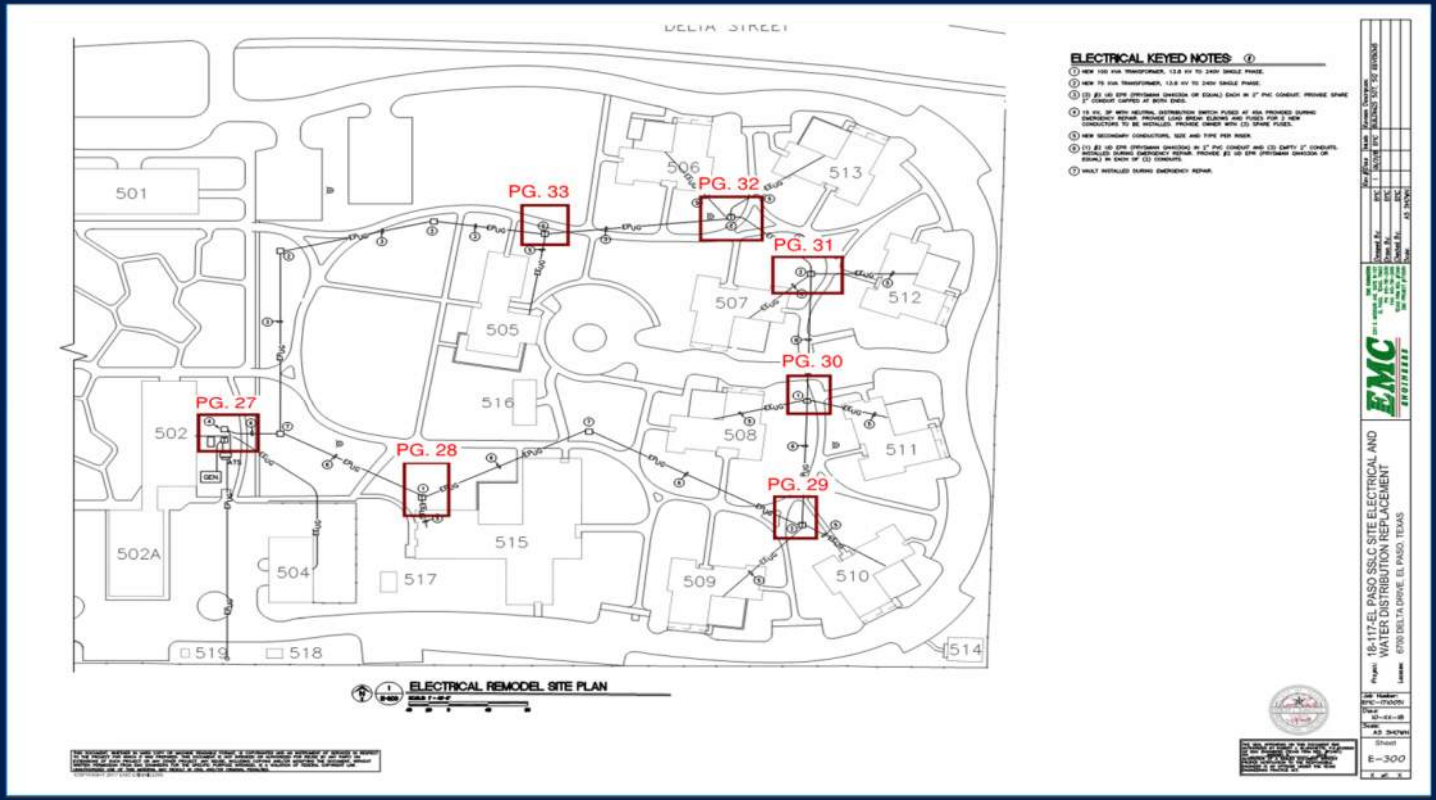

TEXAS Health and Human Services

EMC ENGINEERS

Photos Index- Electrical Utlities

1. Page 27-Electrical Utilities for Building 504
2. Page 28-Electrical Utilities for Building 515
3. Page 29-Electrical Utilities for Building 509-510
4. Page 30-Electrical Utilities for Building 508-511
5. Page 31-Electrical Utilities for Building 507-512
6. Page 32-Electrical Utilities for Building 506-513
7. Page 33-Electrical Utilities for Building 505

TEXAS
Health and Human Services

EMC
ENGINEERS

Page 27-Electrical Utilities for Building 504

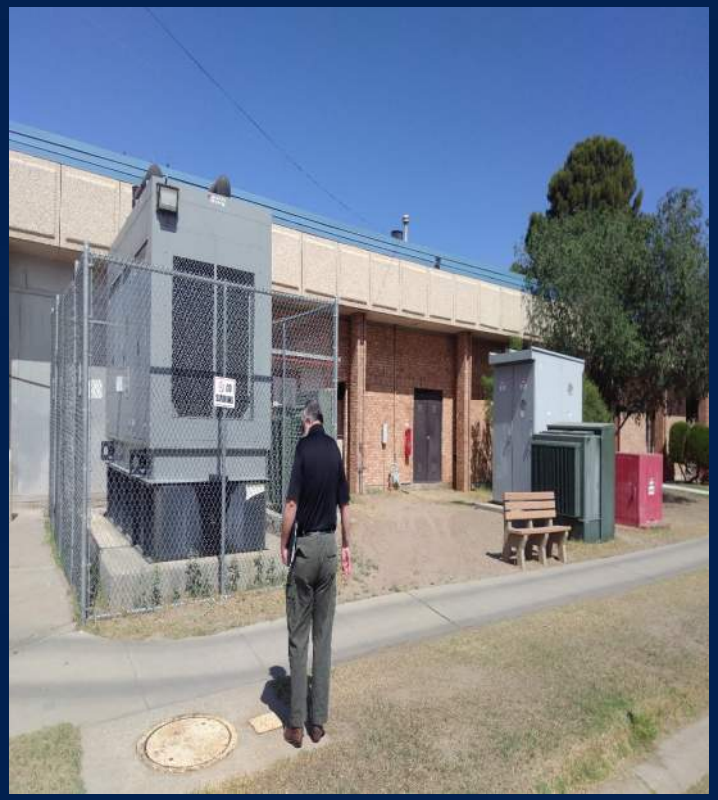

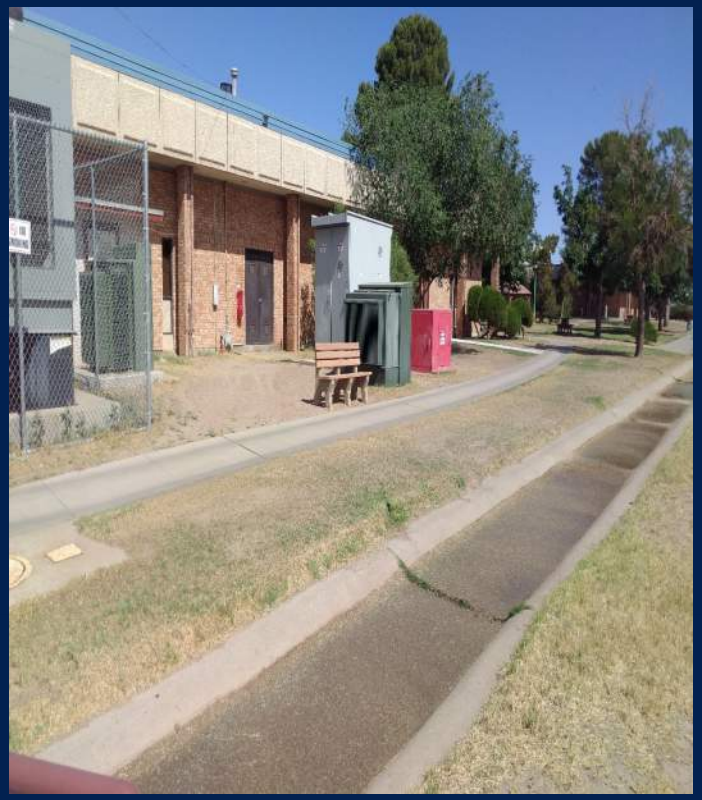

TEXAS
Health and Human Services

EMC
ENGINEERS

Page 28-Electrical Utilities for Building 515

TEXAS
Health and Human Services

EMC
ENGINEERS

Page 29-Electrical Utilities for Building 509-510

TEXAS
Health and Human
Services

EMC
ENGINEERS

Page 30-Electrical Utilities for Building 508-511

TEXAS
Health and Human Services

EMC
ENGINEERS

Page 31-Electrical Utilities for Building 507-512

TEXAS
Health and Human Services

EMC
ENGINEERS

Page 32-Electrical Utilities for Building 506-513

TEXAS
Health and Human Services

EMC
ENGINEERS

Page 33-Electrical Utilities for Building 505

TEXAS
Health and Human Services

EMC
ENGINEERS

TEXAS
Health and Human
Services

Thank you

For questions please contact your PCS purchaser via email.

Thomas Spears, CTCD, CTCM
thomas.spears@hhsc.state.tx.us

Thank you for your interest.

EMC
ENGINEERS